

Fanfares

2.mes Violons

Pour des Trompettes, Timbales,
Violons et Hautbois.
Première suite.

Jean-Joseph Mouret

Da Capo [al fine]

Gracieusement sans lenteur

Urtext edition

Typeset by Gerrit Maas, 2006

Edition may be freely performed and copied

17 *tr* *tr* *tr*

25 *tr* *tr* *tr*

32 1. *fin. fort.*

36

40

44 *tr*

48 2. *fort.* *tr*

53 *tr*

58

62

66

Cy devant jusqu'au mot fin
[Da capo al fine]

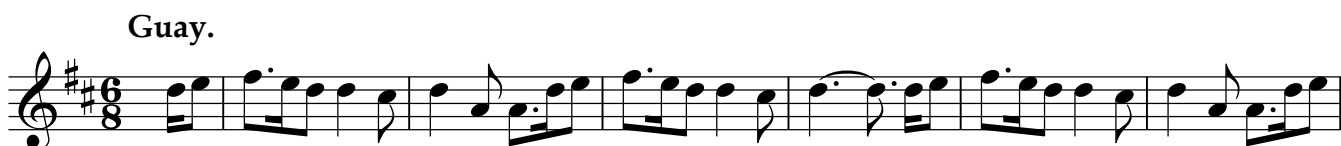
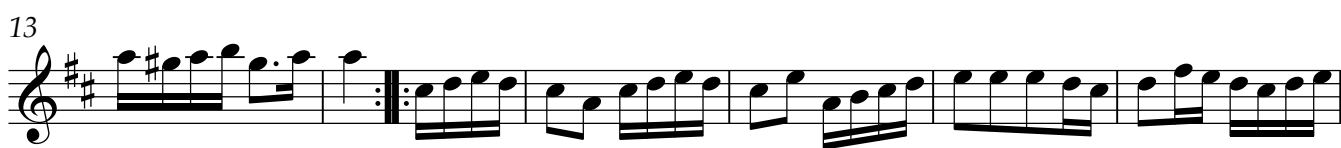

Fin de la 1.re Suite.