

Flute

Nr. 8 Schafe können sicher weiden

Sheep may safely graze

BWV 208

J.S.Bach

Andante Tranquilo

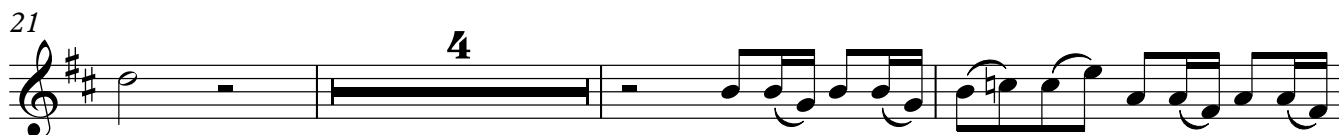

32

36

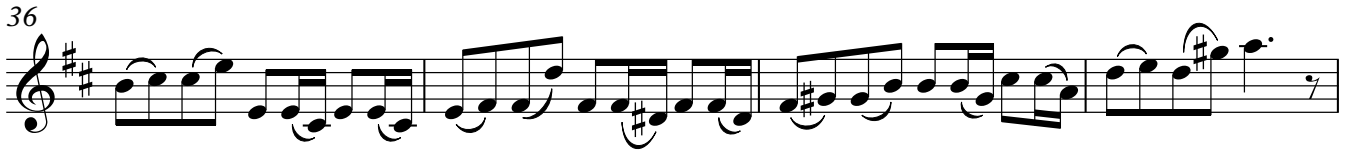

40

44

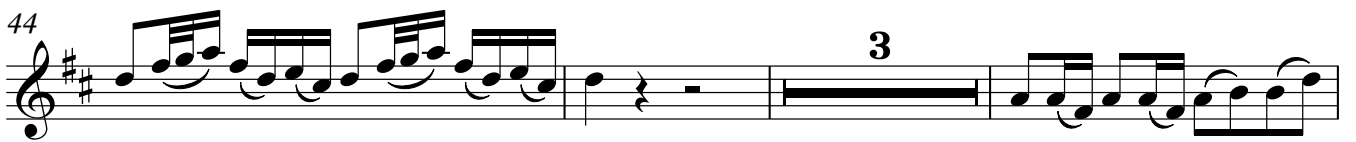

50

54

58

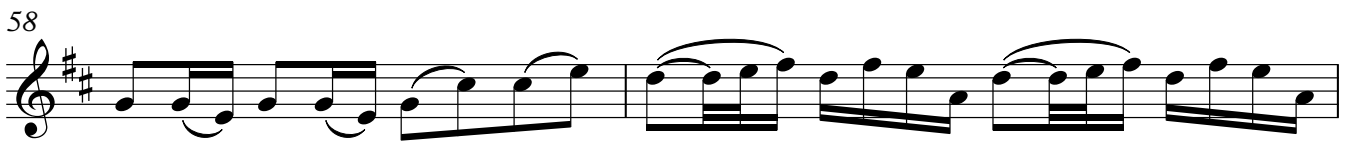

60

Oboe

Nr. 8 Schafe können sicher weiden

Sheep may safely graze

BWV 208

J.S.Bach

Andante Tranquilo

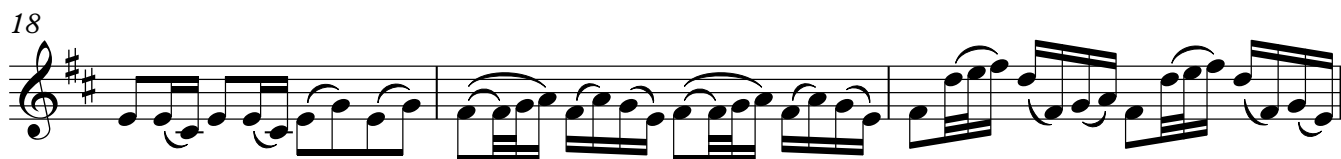
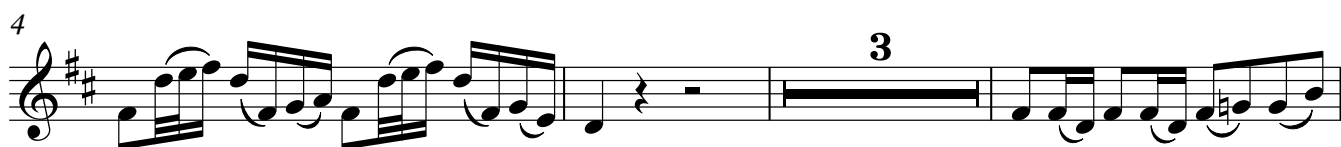

32

35

38

42

45

51

55

58

60

47

52

57

Violoncello 1

Nr. 8 Schafe können sicher weiden

Sheep may safely graze

BWV 208

J.S. Bach

Andante Tranquilo

5

10

15

20

25

29

34

39

V.S.

Violoncello 1

43

47

52

57

Violoncello2

Nr. 8 Schafe können sicher weiden

Sheep may safely graze

BWV 208

J.S.Bach

Andante Tranquilo

5

10

15

20

24

29

34

39

V.S.

43

48

53

58

